

Dedicated to the Memory of the Following

INDEPENDENT GREYS QUICK STEP

Composed for and
—→ Respectfully Dedicated to ←—

CAPT JAMES O. LAW

OFFICERS & MEMBERS OF THE CORPS

BY

I. T. STODDARD

Published by S. CARUSI Baltimore.

THE
INDEPENDENT GREYS
Composed and Dedicated
TO
CAPT. JAMES O. LEWY
Member of that
Corps.

Published by Starvi, Baltimore.
Allegretto Pomposo.

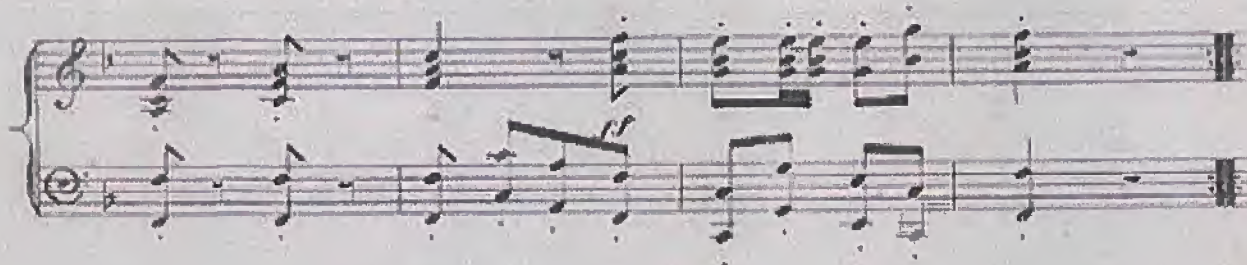
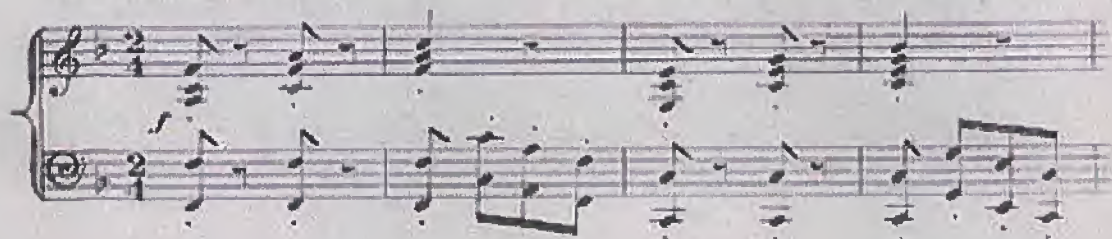

Entered according to Act of Congress in the year 1840 by S. Carusi, in the Clerk's office of the Dist. Court of Mary.

W.L.K. 1910